Sheet Music from www.mfiles.co.uk

While Shepherds Watched

(...their flocks by night)

Viola:

Traditional
tune: "Winchester"

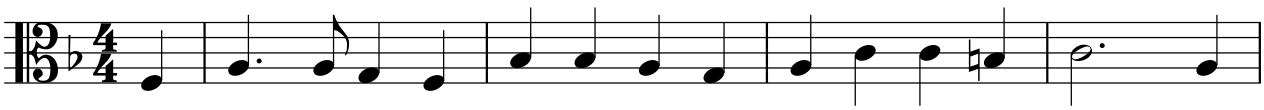

6

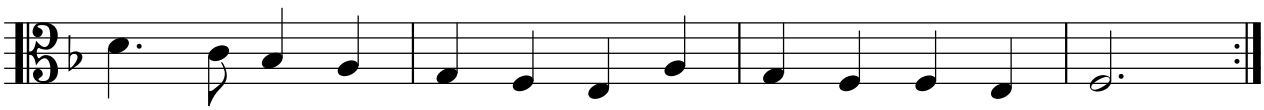

© Jim Paterson