

Violas

Sheet Music from www.mfiles.co.uk

Symphony No. 40 in G minor

First Movement

Wolfgang Amadeus Mozart

div.

pp

4

8

11

16

f

19

Violas

22

p

26

f

30

34

sf sf sf sf sf sf

39

43

p

49

4

58

cresc.

62

f

Violas

66

70

76

80

85

89

93

98

Violas

105 *div.*

108

111

114

118

121

125

129

133

p

f

Violas

137

148

153

158

167

171

174

179

182

Violas

185

p

188

f

192

196

201

205

209

213

217

sf sf sf sf sf sf

Violas

222

226

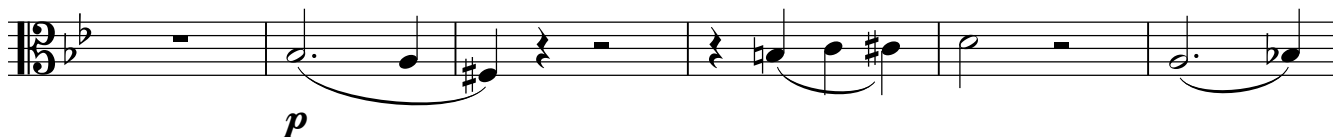

232

241

244

248

251

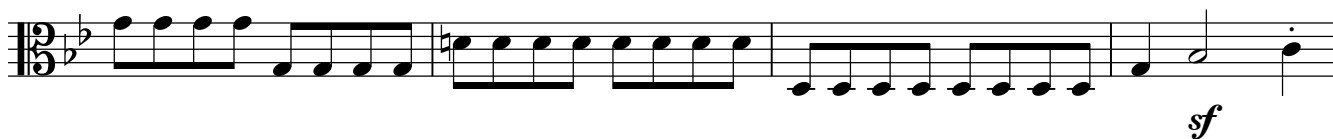

255

258

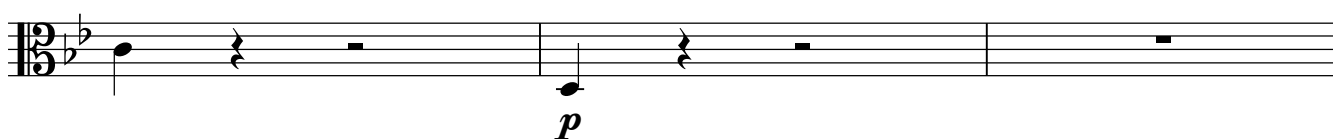

261

266

271

275

279

283

291

296
