High:
Flute, Piccolo

Sheet Music from www.mfiles.co.uk

Greensleeves

(Also used as the Christmas Carol "What Child is this?")

Traditional

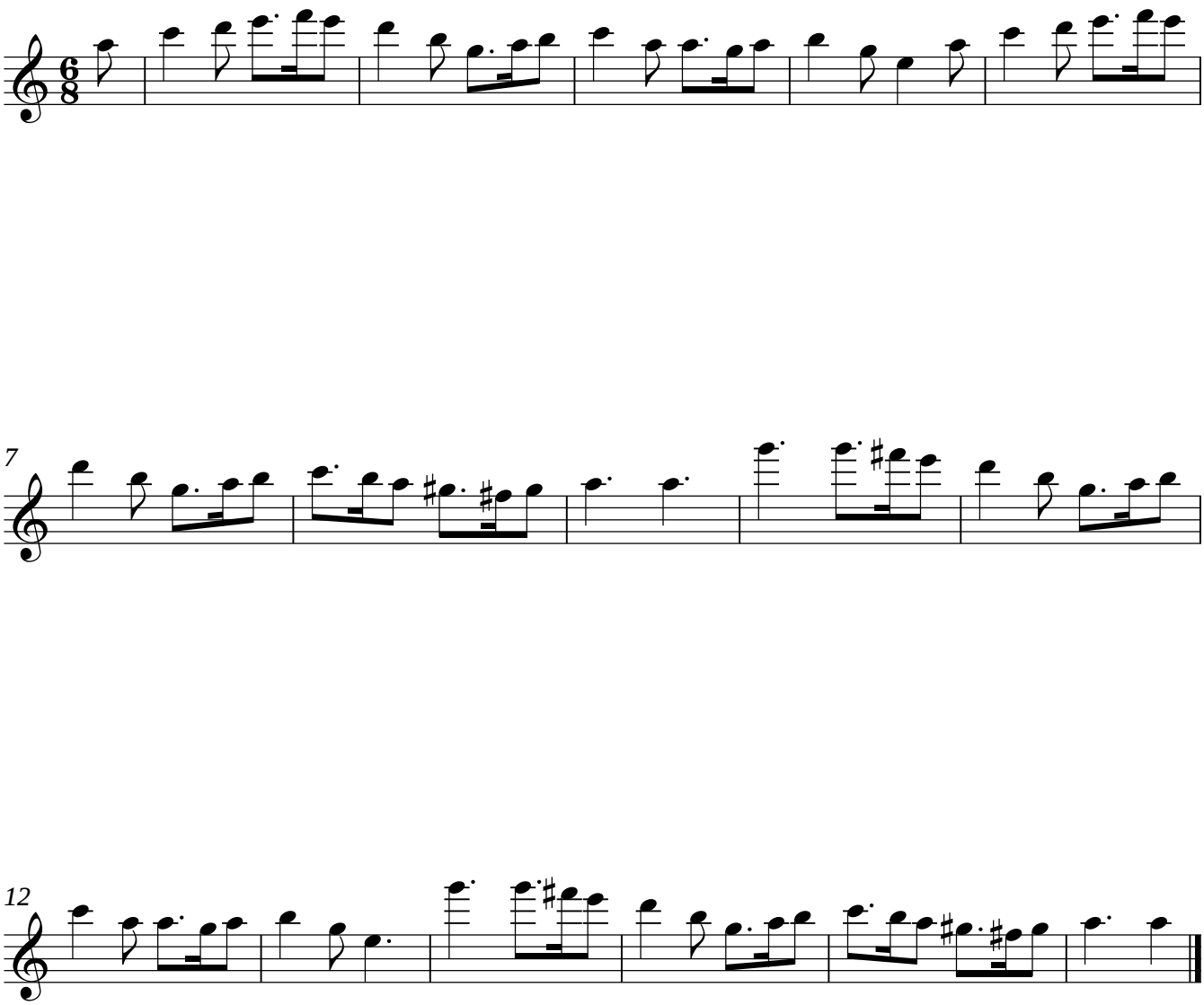

© Jim Paterson