Sheet Music from www.mfiles.co.uk

High:
Flute, Piccolo

Auld Lang Syne

Traditional
Arranged: Jim Paterson

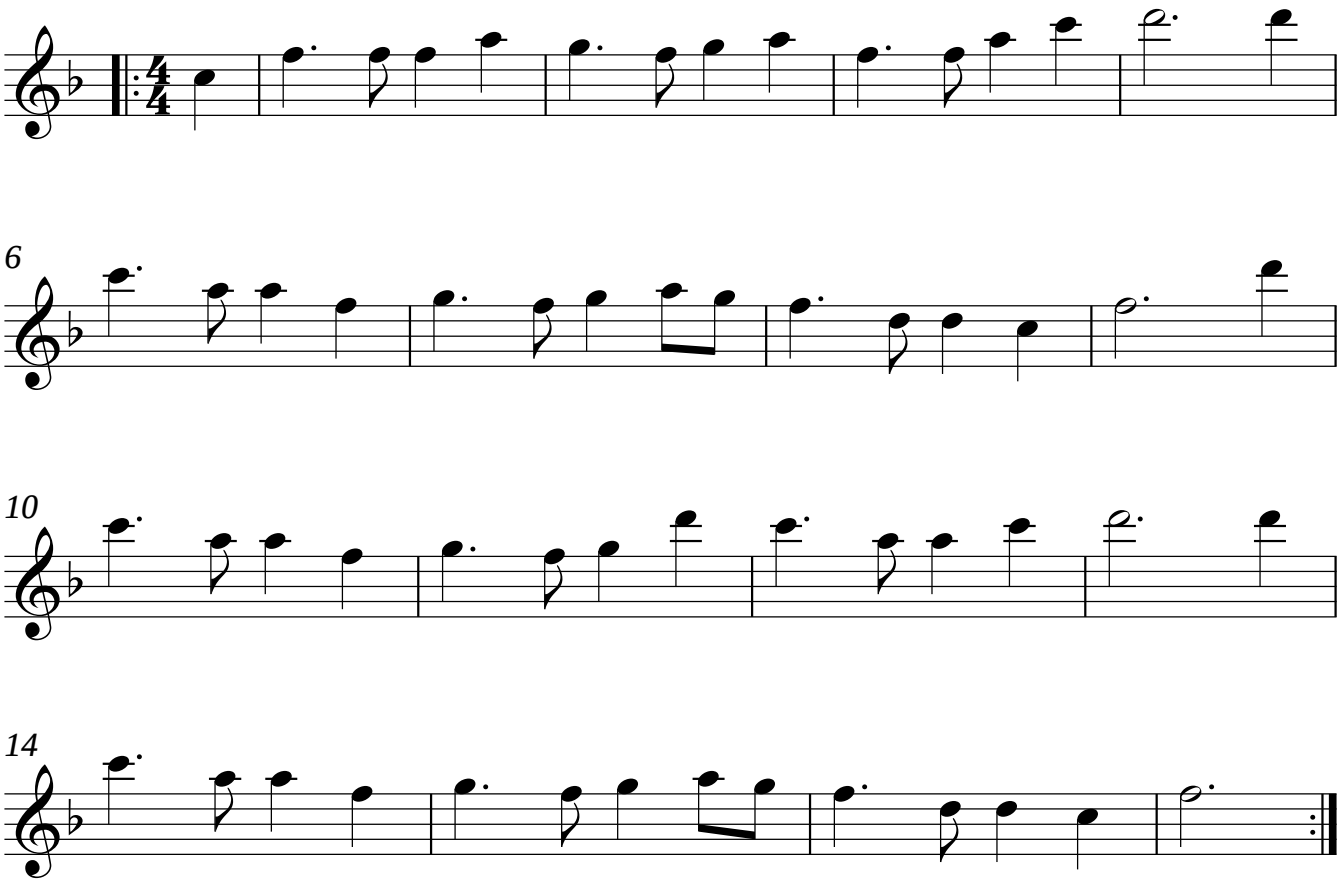

© Jim Paterson

www.mfiles.co.uk